



TROPICAL ARCHITECTURAL GROUP LTD.

#1 BERTHAZE COURT
GODFREY NIXON WAY
P.O. BOX 12218 KY1-1010
GRAND CAYMAN, CAYMAN ISLANDS
TEL: (345) 947-5849
EMAIL: INFO@TAG.KY
WEB: HTTP://WWW.TAG.KY

General Notes

- This drawing is the exclusive property of Tropical Architectural Group Ltd. and cannot be reused nor reproduced without prior written consent. Computer files revised by others except Tropical Architectural Group sub-consultants shall not be issued bearing this title block.
- Drawings, specifications and other documents prepared by Tropical Architectural Group are instruments used solely with respect to this project and the Architect shall retain all common law, statutory and other reserved rights including copyright. The owner shall be permitted to retain copies of the Architect's drawings, specification and other documents for information and reference in connection with Owner's use and occupancy of project. The Architect's documents shall not be used by anyone for other projects, changes to this project, or for completion of this project by others except by explicit agreement of the Architect. Upon any unauthorized use, reuse or modification to Architect's documents the Owner agrees to indemnify, defend and hold the Architect harmless from and against claims, suits, demands, losses and expenses resulting from such unauthorized use.
- All written dimensions shall take precedence over scaled drawings. The contractor shall check all dimensions before and during construction. Any discrepancies found must be reported to the Architect immediately. All drawings must be read in conjunction with each other. For clarification of dimensional information or discrepancies with specifications, contact Tropical Architectural Group.

Revision Notes

Mark	Date	Description
R1		
R2		
R3		
R4		
R5		

Client Name:
South Bay Estates Phase 4 - Apartments

Client Name:
Ken Hall & Bayan Antonysraj

Block/Parcel:
21C / 68

Location:
South Sound

Drawn by:
VNS/KPP

Date of Issue:
10/7/2018

Planning No:
P17-0504

Permit No:
-

I HEREBY CERTIFY THAT ALL DIMENSIONS SHOWN ON THIS DRAWING ARE CORRECT

SIGNED: *[Signature]*

Drawing Title:
First Floor Plan

Drawing No:
A-102

PLANNING / CPA

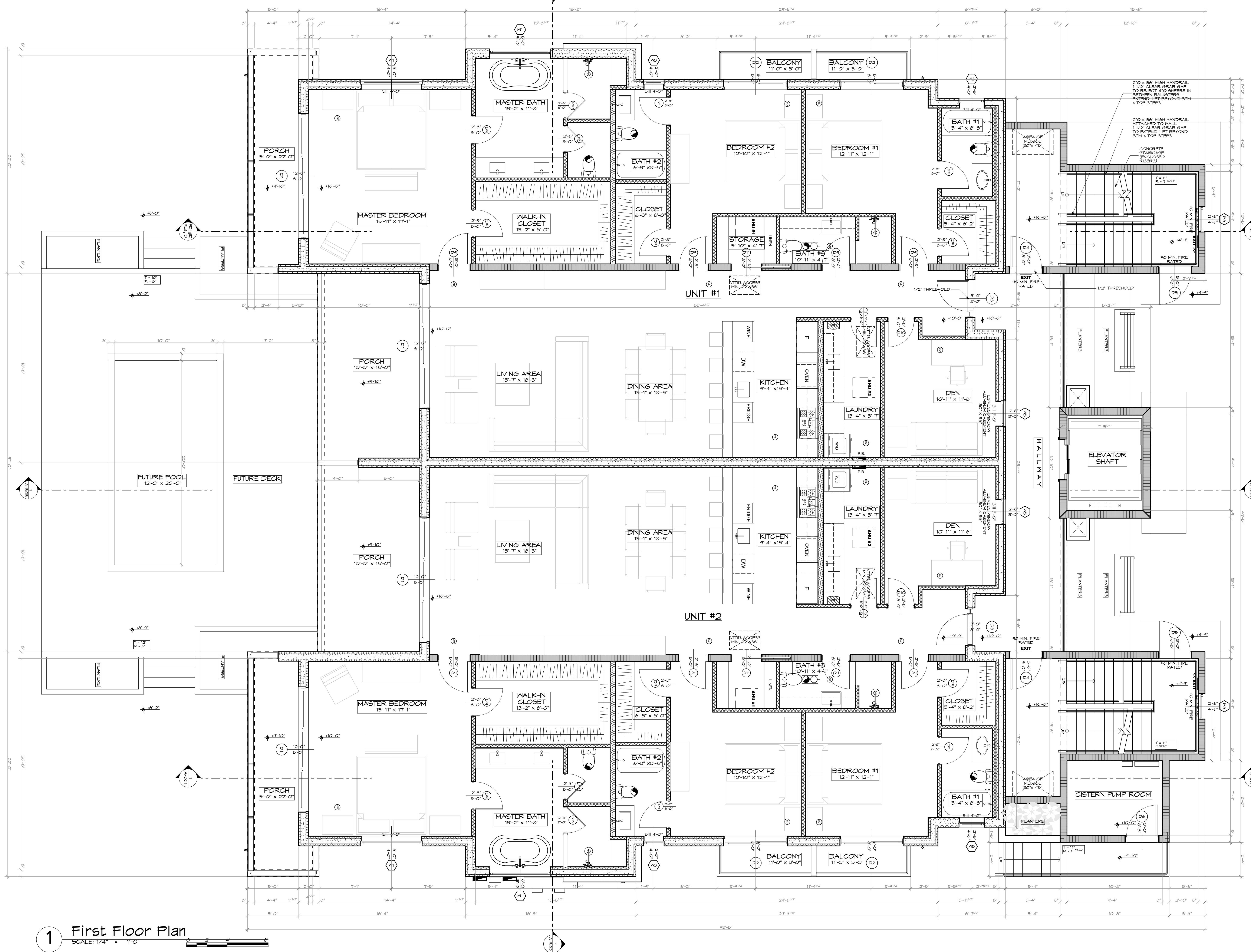

1 First Floor Plan
SCALE: 1/4" = 1'-0"

PLOTTED ON 10/7/2018 - File Location: D:\Projects\TAG PHILIPPINES\SOuth Bay Estates 4\plan\cayman.dwg, 4 v2.dwg, mian.pph